

+NOTICE!!

These documents have been scanned!

Do not place un-scanned documents beneath this notice!

Do not remove this notice from this file!

GPO Jacket No. 560-102
Print Order 61540
Rise Business Services, LLC
Job=AZ15 9/11/2019



Box Number= AZ15233



Claim Begin-End: AMC455531-AMC455540

1 Initial Receipt



AZ15233-1

AMC455531-AMC456543

United States Department of the Interior
Bureau of Land Management
 DIV OF LANDS, MINRLS & ENERGY
 ONE N CENTRAL AVE
 PHOENIX, AZ 85004 -4427
 Phone: 602-417-9200

Receipt	
No:	4485729

Transaction #: 4605808
Date of Transaction: 06/18/2019

CUSTOMER:	
RESOLUTION COPPER MINING	
4700 DAYBREAK VIEW PKWY	
SOUTH JORDAN,UT 84095-5120 US	

LINE #	QTY	DESCRIPTION	REMARKS	UNIT PRICE	TOTAL
1	10.00	LOCATABLE MINERALS / MINING CLAIMS-NEW,UNADJUD, ONE OR MORE AUTH NOS / NEW MINING CLAIM PROCESSING FEE CASES: AMC455531/\$20.00, AMC455532/\$20.00, AMC455533/\$20.00, AMC455534/\$20.00, AMC455535/\$20.00, AMC455536/\$20.00, AMC455537/\$20.00, AMC455538/\$20.00, AMC455539/\$20.00, AMC455540/\$20.00		- n/a -	200.00
2	10.00	LOCATABLE MINERALS / MINING CLAIMS-NEW,UNADJUD, ONE OR MORE AUTH NOS / NEW MINING CLAIMS LOCATION FEE CASES: AMC455531/\$37.00, AMC455532/\$37.00, AMC455533/\$37.00, AMC455534/\$37.00, AMC455535/\$37.00, AMC455536/\$37.00, AMC455537/\$37.00, AMC455538/\$37.00, AMC455539/\$37.00, AMC455540/\$37.00		- n/a -	370.00
3	10.00	LOCATABLE MINERALS / MINING CLAIMS-NEW,UNADJUD, ONE OR MORE AUTH NOS / NEW MINING CLAIMS MAINTENANCE FEE CASES: AMC455531/\$155.00, AMC455532/\$155.00, AMC455533/\$155.00, AMC455534/\$155.00, AMC455535/\$155.00, AMC455536/\$155.00, AMC455537/\$155.00, AMC455538/\$155.00, AMC455539/\$155.00, AMC455540/\$155.00		- n/a -	1550.00
TOTAL:					\$2,120.00

PAYMENT INFORMATION			
1	AMOUNT:	2120.00	POSTMARKED: N/A
	TYPE:	CHECK	RECEIVED: 06/18/2019

ENTERED
 JUL 25 2019
 BY: *RAM*

CHECK NO:	0080002261
NAME:	RESOLUTION COPPER MINING 4700 DAYBREAK VIEW PKWY SOUTH JORDAN UT 84095-5120 US

REMARKS

This receipt was generated by the automated BLM Collections and Billing System and is a paper representation of a portion of the official electronic record contained therein.

NOTICE!!

These documents have been scanned!

Do not place un-scanned documents beneath this notice!

Do not remove this notice from this file!

GPO Jacket No. 560-102
Print Order 61540
Rise Business Services, LLC
Job=AZ15 9/11/2019



Box Number= AZ15233



Claim Begin-End: AMC455531-AMC455540

2 Correspondence



AZ15233-1

AMC455531-AMC456543

**NO
DOCUMENTS
FOUND**

NO DOCUMENTS FOUND
NO DOCUMENTS FOUND

NOTICE!!

These documents have been scanned!

Do not place un-scanned documents beneath this notice!

Do not remove this notice from this file!

GPO Jacket No. 560-102
Print Order 61540
Rise Business Services, LLC
Job=AZ15 9/11/2019



Box Number= AZ15233



Claim Begin-End: AMC455531-AMC455540

3 Transfers



AZ15233-1

AMC455531-AMC456543

**NO
DOCUMENTS
FOUND**

NO DOCUMENTS FOUND
NO DOCUMENTS FOUND

NOTICE!!

These documents have been scanned!

Do not place un-scanned documents beneath this notice!

Do not remove this notice from this file!

GPO Jacket No. 560-102
Print Order 61540
Rise Business Services, LLC
Job=AZ15 9/11/2019



Box Number= AZ15233



Claim Begin-End: AMC455531-AMC455540

4 Annual Filings



AZ15233-1

AMC455531-AMC456543

**NO
DOCUMENTS
FOUND**

NO DOCUMENTS FOUND
NO DOCUMENTS FOUND

NOTICE!!

These documents have been scanned!

Do not place un-scanned documents beneath this notice!

Do not remove this notice from this file!

GPO Jacket No. 560-102
Print Order 61540
Rise Business Services, LLC
Job=AZ15 9/11/2019



Box Number= AZ15233



Claim Begin-End: AMC455531-AMC455540

5 Miscellaneous



AZ15233-1

AMC455531-AMC456543

**NO
DOCUMENTS
FOUND**

NO DOCUMENTS FOUND
NO DOCUMENTS FOUND

NOTICE!!

These documents have been scanned!

Do not place un-scanned documents beneath this notice!

Do not remove this notice from this file!

GPO Jacket No. 560-102
Print Order 61540
Rise Business Services, LLC
Job=AZ15 9/11/2019



Box Number= AZ15233



Claim Begin-End: AMC455531-AMC455540

6 Location Notices-Amendments and Supporting Documents



AZ15233-1

AMC455531-AMC456543

MINING CLAIM STATUS REPORT

Data Entered: 7/25/19 Ram

MTP Checked By: PER
GEO Checked By: _____

LEAD SERIAL NUMBER: AMC 455531 thru AMC 455540

NUMBER OF CLAIMS & TYPE:

10 LODE
____ PLACER
____ ASSOCIATION PLACER
____ MILL SITE
____ TUNNEL SITE

CHARGES:

Processing Fee @ \$20 = \$ 200.00
Location Fee @ \$37 = \$ 370.00
Maintenance Fee @ \$155 = \$ 1550.00
Add'l Maint Fee for Assoc Placer = \$ _____
SUBTOTAL \$ _____
Other Fees \$ _____
Other Fees \$ _____
TOTAL \$ 2120.00

TOTAL ACREAGE: _____ Per Claim
(Placer Only)

NUMBER OF LOCATORS: 1

DOCUMENTS RECEIVED VIA : Over-the-Counter Mail TIMELY FILED: Yes No

LEGAL DESCRIPTION: T 35 R 14E SEC 15
T _____ R _____ SEC _____
T _____ R _____ SEC _____
T _____ R _____ SEC _____
T _____ R _____ SEC _____

BLM FOREST SERVICE _____ SUBJ TO PL 359: Yes No
WILDERNESS AREA _____

SPLIT ESTATE: N/A SX PX OTHER _____
SRHA Was proper Notice filed if located on SHRA Land? Yes No

RECONVEYED MINERALS ON BLM LAND REQUIRE OPENING ORDER FROM 1944 TO 1993:
Open to Entry On _____ N/A

COMMENTS/STATUS: VOID PARTIALLY VOID PVT MINERALS WITHDRAWN LANDS
OTHER _____

Claimant acknowledges that portions of the following claim(s) site(s) may be void or voidable.

Printed Name of Claimant _____ Signature of Claimant _____

*****FINAL ADJUDICATION*****

DATE _____ INITIALS _____

LODE CLAIM LOCATION MAP

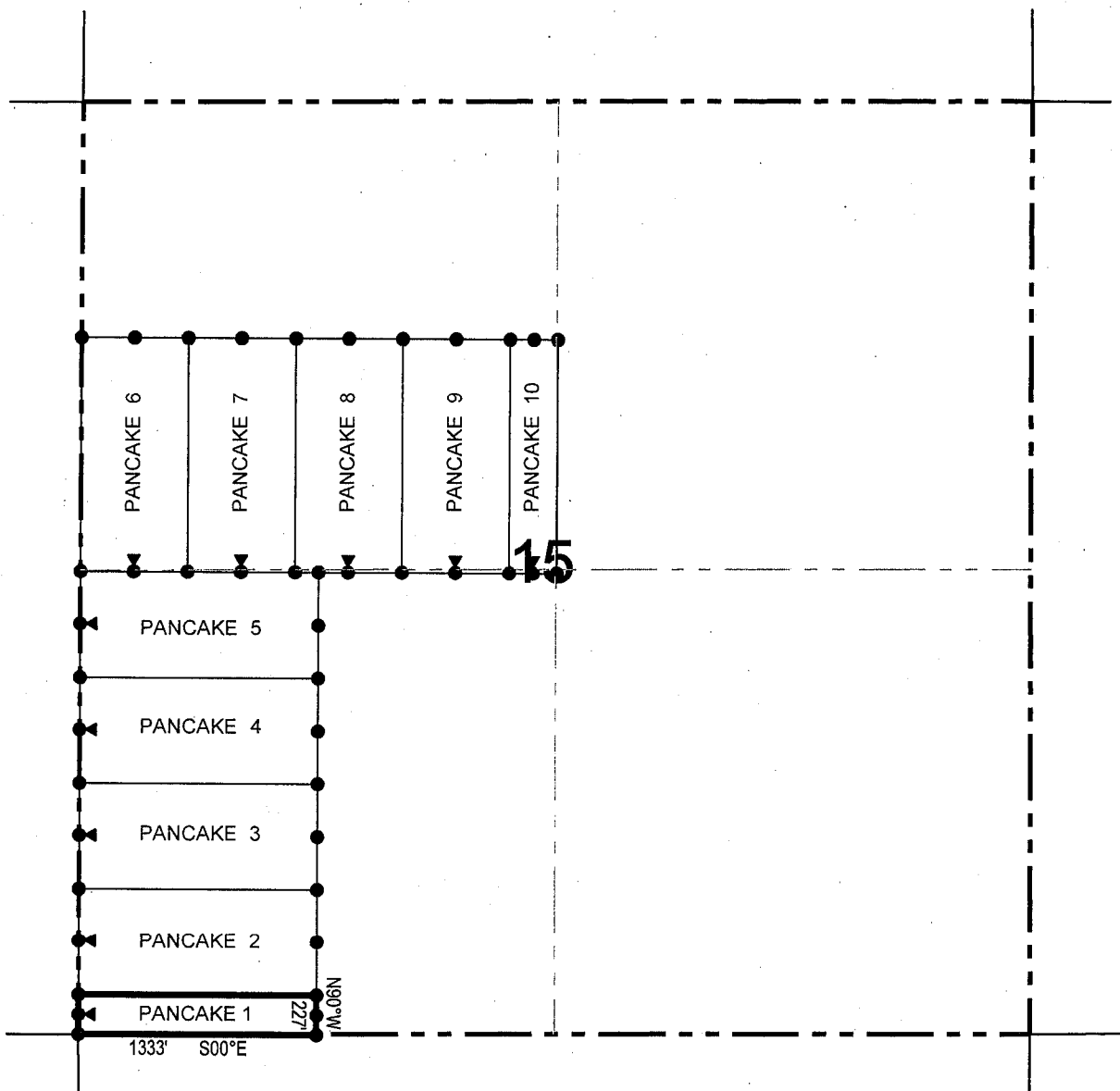

● Corner Posts ▲ Location Monuments Scale: 1"=1000'



1. The above map depicts the **PANCAKE 1** Lode Claim, which is located in the SW 1/4 of the SW 1/4 of Section 15, Township 3 South, Range 14 East, Gila & Salt River Base and Meridian, Pinal County, Arizona, Mineral Creek Mining District.
2. The type of corner and location monuments used are wood 2"x2"x48" posts and metal tags with location information written thereon.
3. The bearings and distances in degrees and feet between claim corners are as depicted on the above map.

LODE CLAIM LOCATION MAP

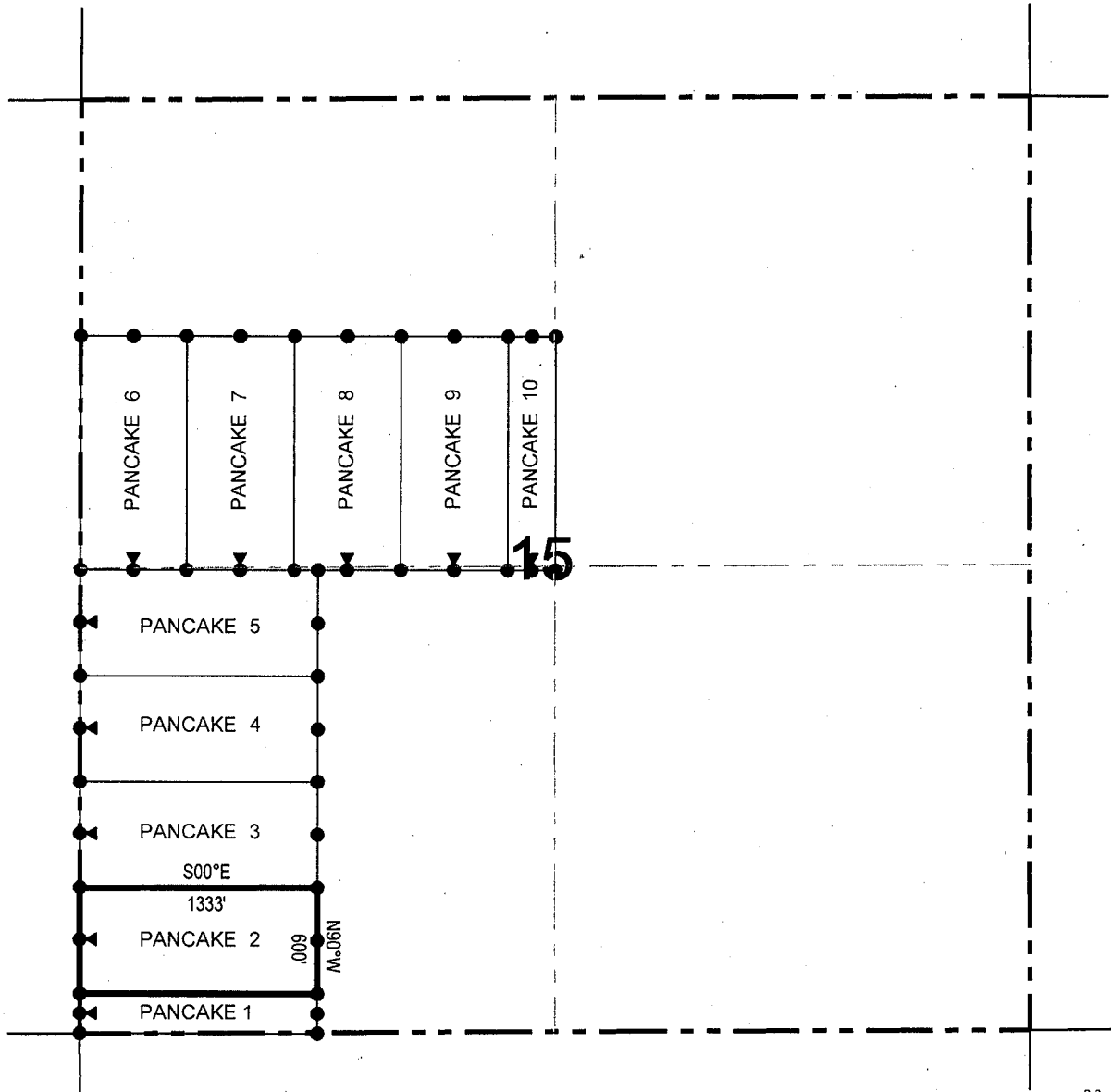

● Corner Posts ▲ Location Monuments Scale: 1"=1000'



1. The above map depicts the **PANCAKE 2** Lode Claim, which is located in the SW 1/4 of the SW 1/4 of Section 15, Township 3 South, Range 14 East, Gila & Salt River Base and Meridian, Pinal County, Arizona, Mineral Creek Mining District.
2. The type of corner and location monuments used are wood 2"x2"x48" posts and metal tags with location information written thereon.
3. The bearings and distances in degrees and feet between claim corners are as depicted on the above map.

When recorded return to:

Resolution Copper Mining LLC
P.O. Box 1944
Superior, AZ 85723

LOCATION NOTICE FOR LODE MINING CLAIM

NOTICE IS HEREBY GIVEN that the PANCAKE 3
_____ lode mining claim has been located
by Resolution Copper Mining LLC whose current mailing
address is P.O. Box 1944
Superior AZ 85273

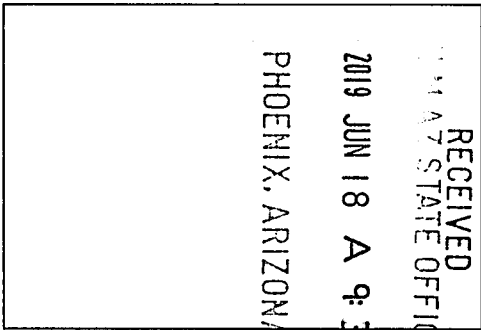

The general course of this claim is _____ east / west _____ and it is situated in Pinal
County, Arizona. This claim is 1333 feet in length and 600 feet in width. This claim runs
from the location monument on which this location notice is posted approximately 1323 feet in a
easterly direction to the east end line and 10 feet in a westerly direction to the
west end line. This claim is marked by six monuments, one at each corner and one at the center of each
end line of the claim.

The location monument on which this notice is posted is situated within Section 15, Township 3
South, Range 14 East, Gila Salt River Base and Meridian, Arizona and this claim encompasses portions
of the following quarter section (s), section (s), Township (s) and Range (s) SW 1/4 of the SW 1/4 and NW 1/4 of
the SW 1/4 of Section 15, Township 3 South, Range 14 East, Gila & Salt River Base and Meridian, Pinal County,
Arizona, Mineral Creek Mining District.

The locality of this claim with reference to some natural object or permanent monument and additional information
(if any) concerning its locality are as follows: 1427 feet north and 1333 feet east of the northwest corner of
Section 22, Township 3 South, Range 14 East, to the northeast corner of the claim.

DATED AND POSTED on the ground this 4th day of June, 2019

LOCATOR (s) Resolution Copper Mining LLC AGENT: T. Robert Breen /
P.O. Box 1944
Superior, Arizona 85273

AMC455533

LODE CLAIM LOCATION MAP

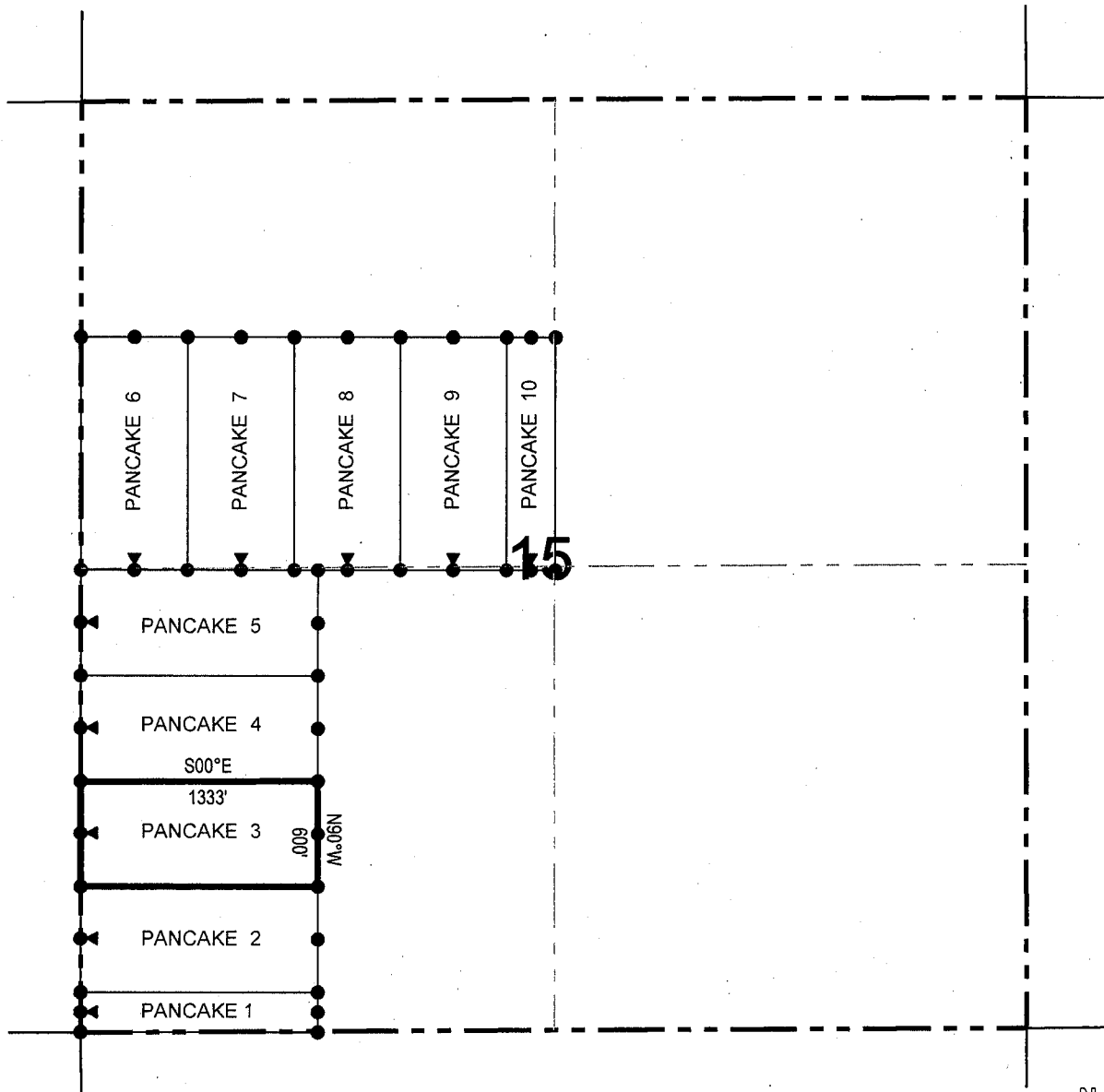

● Corner Posts ▲ Location Monuments Scale: 1"=1000'



1. The above map depicts the **PANCAKE 3** Lode Claim, which is located in the SW 1/4 of the SW 1/4 and NW 1/4 of the SW 1/4 of Section 15, Township 3 South, Range 14 East, Gila & Salt River Base and Meridian, Pinal County, Arizona, Mineral Creek Mining District.
2. The type of corner and location monuments used are wood 2"x2"x48" posts and metal tags with location information written thereon.
3. The bearings and distances in degrees and feet between claim corners are as depicted on the above map.

When recorded return to:
Resolution Copper Mining LLC
P.O. Box 1944
Superior, AZ 85723

LOCATION NOTICE FOR LODE MINING CLAIM

NOTICE IS HEREBY GIVEN that the PANCAKE 4
_____ lode mining claim has been located
by Resolution Copper Mining LLC whose current mailing
address is P.O. Box 1944
Superior AZ 85723

RECEIVED
AZ STATE OFFICE
2019 JUN 18 A 9:33
PHOENIX, ARIZONA

The general course of this claim is _____ east / west _____ and it is situated in _____ Pinal
County, Arizona. This claim is _____ 1333 _____ feet in length and _____ 600 _____ feet in width. This claim runs
from the location monument on which this location notice is posted approximately _____ 1323 _____ feet in a
_____ easterly _____ direction to the _____ east _____ end line and _____ 10 _____ feet in a _____ westerly _____ direction to the
_____ west _____ end line. This claim is marked by six monuments, one at each corner and one at the center of each
end line of the claim.

The location monument on which this notice is posted is situated within Section _____ 15 _____, Township _____ 3 _____
_____ South _____, Range _____ 14 _____ East _____, Gila Salt River Base and Meridian, Arizona and this claim encompasses portions
of the following quarter section (s), section (s), Township (s) and Range (s) _____ NW 1/4 of the SW 1/4 of Section 15,
Township 3 South, Range 14 East, Gila & Salt River Base and Meridian, Pinal County, Arizona, Mineral Creek Mining
District.

The locality of this claim with reference to some natural object or permanent monument and additional information
(if any) concerning its locality are as follows: 2027 feet north and 1333 feet east of the northwest corner of
Section 22, Township 3 South, Range 14 East, to the northeast corner of the claim.

DATED AND POSTED on the ground this _____ 4th _____ day of _____ June _____ 2019 _____

LOCATOR (s) Resolution Copper Mining LLC AGENT: T. Robert Breen
P.O. Box 1944
Superior, Arizona 85273

AMC455534

LODE CLAIM LOCATION MAP

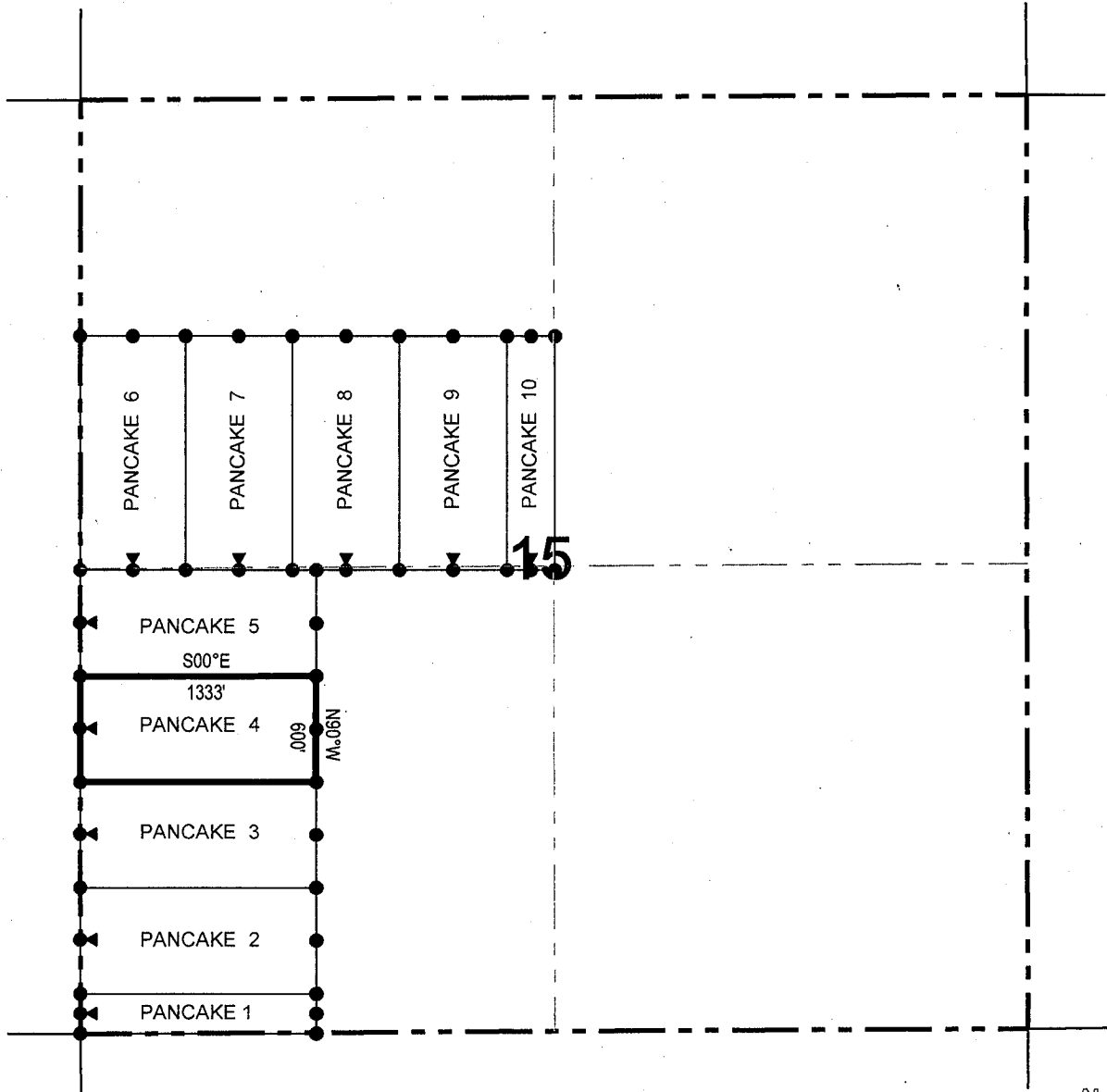

● Corner Posts ▲ Location Monuments Scale: 1"=1000'



1. The above map depicts the **PANCAKE 4** Lode Claim, which is located in the NW 1/4 of the SW 1/4 of Section 15, Township 3 South, Range 14 East, Gila & Salt River Base and Meridian, Pinal County, Arizona, Mineral Creek Mining District.
2. The type of corner and location monuments used are wood 2"x2"x48" posts and metal tags with location information written thereon.
3. The bearings and distances in degrees and feet between claim corners are as depicted on the above map.

When recorded return to:
Resolution Copper Mining LLC
P.O. Box 1944
Superior, AZ 85723

LOCATION NOTICE FOR LODE MINING CLAIM

NOTICE IS HEREBY GIVEN that the PANCAKE 5
_____ lode mining claim has been located
by Resolution Copper Mining LLC whose current mailing
address is P.O. Box 1944
Superior AZ 85273

RECEIVED
AZ STATE OFFICE
2019 JUN 18 A 9:33
PHOENIX, ARIZONA

The general course of this claim is _____ east / west _____ and it is situated in Pinal
County, Arizona. This claim is 1333 feet in length and 600 feet in width. This claim runs
from the location monument on which this location notice is posted approximately 1323 feet in a
easterly direction to the east end line and 10 feet in a westerly direction to the
west end line. This claim is marked by six monuments, one at each corner and one at the center of each
end line of the claim.

The location monument on which this notice is posted is situated within Section 15, Township 3
South, Range 14 East, Gila Salt River Base and Meridian, Arizona and this claim encompasses portions
of the following quarter section (s), section (s), Township (s) and Range (s) NW 1/4 of the SW 1/4 of Section 15,
Township 3 South, Range 14 East, Gila & Salt River Base and Meridian, Pinal County, Arizona, Mineral Creek Mining
District.

The locality of this claim with reference to some natural object or permanent monument and additional information
(if any) concerning its locality are as follows: 2627 feet north and 1333 feet east of the northwest corner of
Section 22, Township 3 South, Range 14 East, to the northeast corner of the claim.

DATED AND POSTED on the ground this 4th day of June, 2019
LOCATOR (s) Resolution Copper Mining LLC AGENT: T. Robert Breen / 
P.O. Box 1944
Superior, Arizona 85273

AMC455535

LODE CLAIM LOCATION MAP

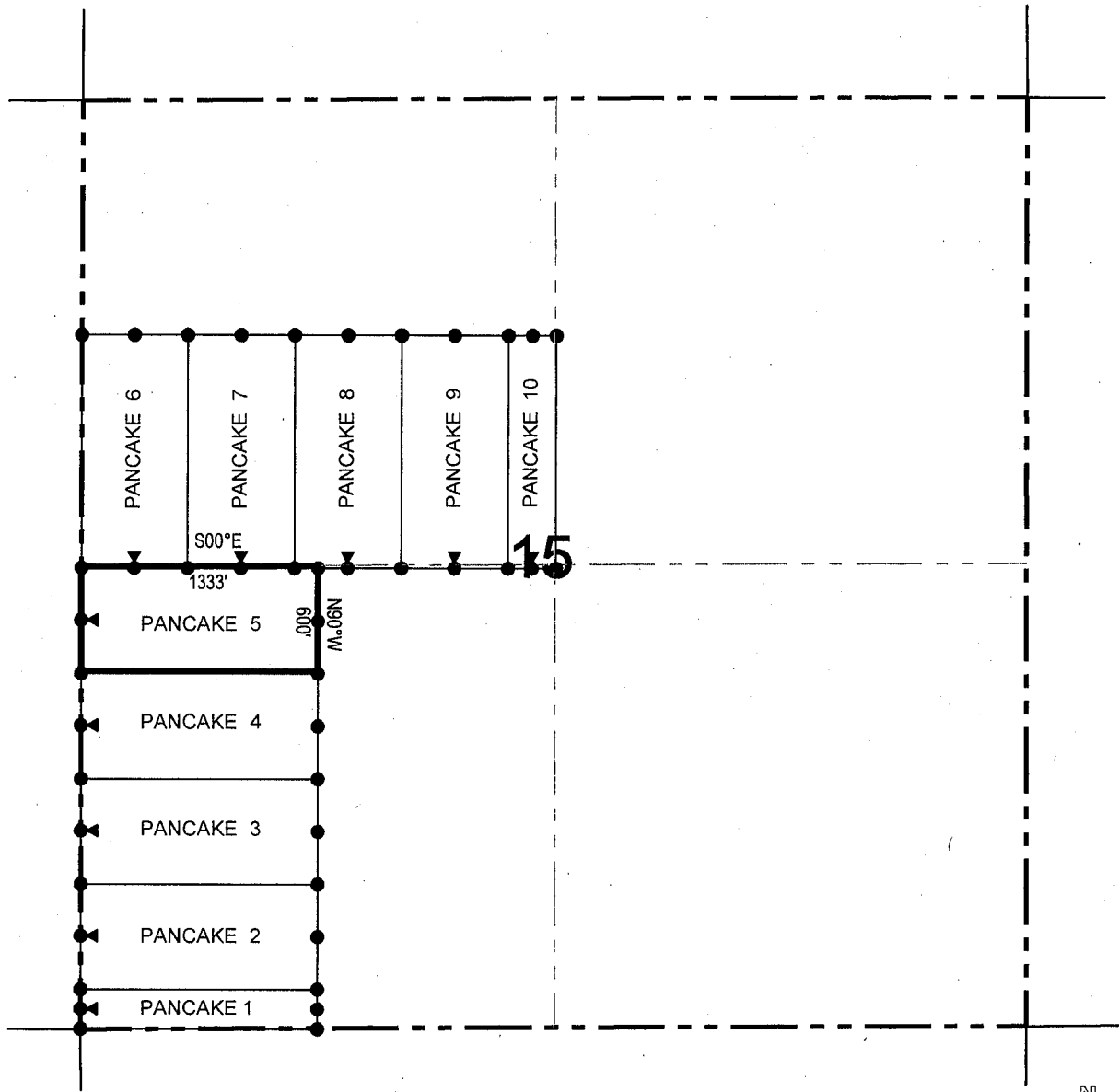

● Corner Posts ▲ Location Monuments Scale: 1"=1000'



1. The above map depicts the **PANCAKE 5** Lode Claim, which is located in the NW 1/4 of the SW 1/4 of Section 15, Township 3 South, Range 14 East, Gila & Salt River Base and Meridian, Pinal County, Arizona, Mineral Creek Mining District.
2. The type of corner and location monuments used are wood 2"x2"x48" posts and metal tags with location information written thereon.
3. The bearings and distances in degrees and feet between claim corners are as depicted on the above map.

When recorded return to:

Resolution Copper Mining LLC
P.O. Box 1944
Superior, AZ 85723

LOCATION NOTICE FOR LODE MINING CLAIM

NOTICE IS HEREBY GIVEN that the PANCAKE 6
_____ lode mining claim has been located
by Resolution Copper Mining LLC whose current mailing
address is P.O. Box 1944
Superior AZ 85273

RECEIVED
AZ STATE OFFICE
2019 JUN 18 A 9:33
PHOENIX, ARIZONA

The general course of this claim is north / south and it is situated in Pinal
County, Arizona. This claim is 1317 feet in length and 600 feet in width. This claim runs
from the location monument on which this location notice is posted approximately 1307 feet in a
northerly direction to the north end line and 10 feet in a southerly direction to the
south end line. This claim is marked by six monuments, one at each corner and one at the center of each
end line of the claim.

The location monument on which this notice is posted is situated within Section 15, Township 3
South, Range 14 East, Gila Salt River Base and Meridian, Arizona and this claim encompasses portions
of the following quarter section (s), section (s), Township (s) and Range (s) SW 1/4 of the NW 1/4 of Section 15,
Township 3 South, Range 14 East, Gila & Salt River Base and Meridian, Pinal County, Arizona, Mineral Creek Mining
District.

The locality of this claim with reference to some natural object or permanent monument and additional information
(if any) concerning its locality are as follows: 3944 feet north and 600 feet east of the northwest corner of Section
22, Township 3 South, Range 14 East, to the northeast corner of the claim.

DATED AND POSTED on the ground this 4th day of June, 2019.

LOCATOR (s) Resolution Copper Mining LLC AGENT: T. Robert Breen /
P.O. Box 1944
Superior, Arizona 85273



AMC455536

LODE CLAIM LOCATION MAP

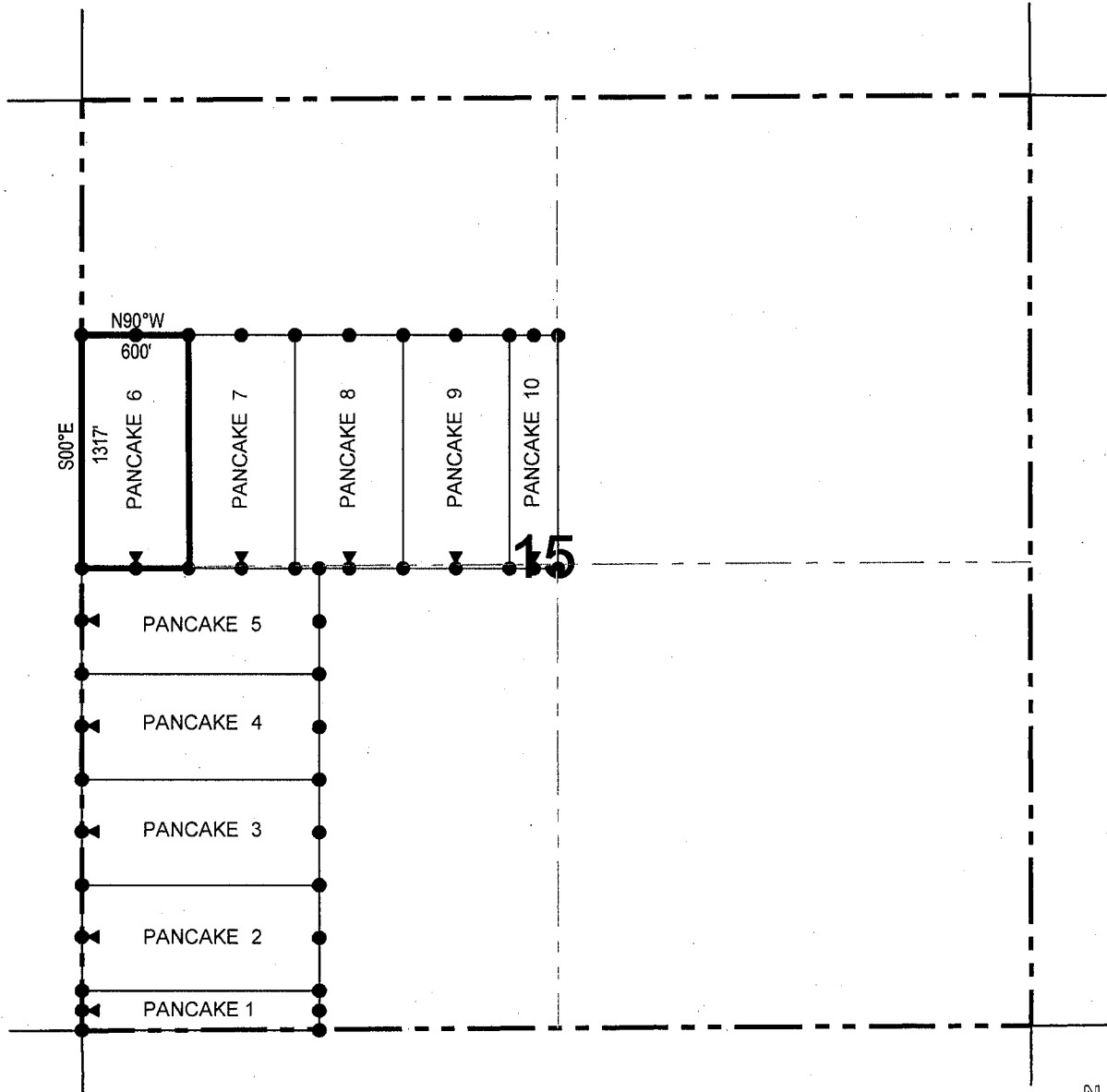

● Corner Posts ▲ Location Monuments Scale: 1"=1000'



1. The above map depicts the **PANCAKE 6** Lode Claim, which is located in the SW 1/4 of the NW 1/4 of Section 15, Township 3 South, Range 14 East, Gila & Salt River Base and Meridian, Pinal County, Arizona, Mineral Creek Mining District.
2. The type of corner and location monuments used are wood 2"x2"x48" posts and metal tags with location information written thereon.
3. The bearings and distances in degrees and feet between claim corners are as depicted on the above map.

LODE CLAIM LOCATION MAP

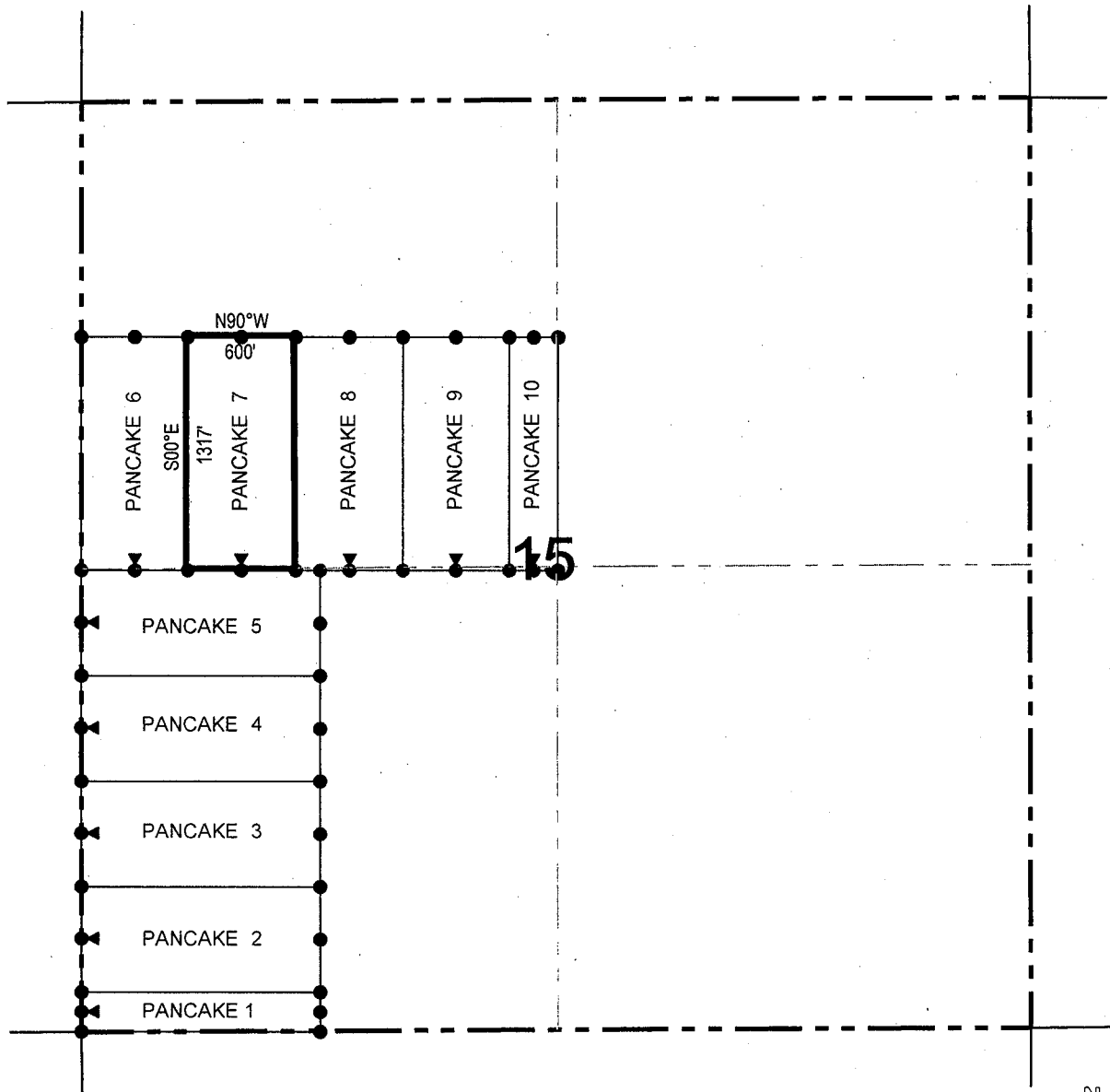

● Corner Posts ▲ Location Monuments Scale: 1"=1000'



1. The above map depicts the **PANCAKE 7** Lode Claim, which is located in the SW 1/4 of the NW 1/4 of Section 15, Township 3 South, Range 14 East, Gila & Salt River Base and Meridian, Pinal County, Arizona, Mineral Creek Mining District.
2. The type of corner and location monuments used are wood 2"x2"x48" posts and metal tags with location information written thereon.
3. The bearings and distances in degrees and feet between claim corners are as depicted on the above map.

When recorded return to:

Resolution Copper Mining LLC
P.O. Box 1944
Superior, AZ 85723

LOCATION NOTICE FOR LODE MINING CLAIM

NOTICE IS HEREBY GIVEN that the PANCAKE 8
_____ lode mining claim has been located
by Resolution Copper Mining LLC whose current mailing
address is P.O. Box 1944
Superior AZ 85273

RECEIVED
STATE OFFICE
2019 JUN 18 A 9:34
PHOENIX, ARIZONA

The general course of this claim is north / south and it is situated in Pinal
County, Arizona. This claim is 1317 feet in length and 600 feet in width. This claim runs
from the location monument on which this location notice is posted approximately 1307 feet in a
northerly direction to the north end line and 10 feet in a southerly direction to the
south end line. This claim is marked by six monuments, one at each corner and one at the center of each
end line of the claim.

The location monument on which this notice is posted is situated within Section 15, Township 3
South, Range 14 East, Gila Salt River Base and Meridian, Arizona and this claim encompasses portions
of the following quarter section (s), section (s), Township (s) and Range (s) SE 1/4 of the NW 1/4 and SW 1/4 of
the NW 1/4 of Section 15, Township 3 South, Range 14 East, Gila & Salt River Base and Meridian, Pinal County,
Arizona, Mineral Creek Mining District.

The locality of this claim with reference to some natural object or permanent monument and additional information
(if any) concerning its locality are as follows: 3944 feet north and 1800 feet east of the northwest corner of
Section 22, Township 3 South, Range 14 East, to the northeast corner of the claim.

DATED AND POSTED on the ground this 4th day of June, 2019

LOCATOR (s) Resolution Copper Mining LLC AGENT: T. Robert Breen
P.O. Box 1944
Superior, Arizona 85273

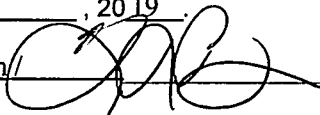

AMC455538

LODE CLAIM LOCATION MAP

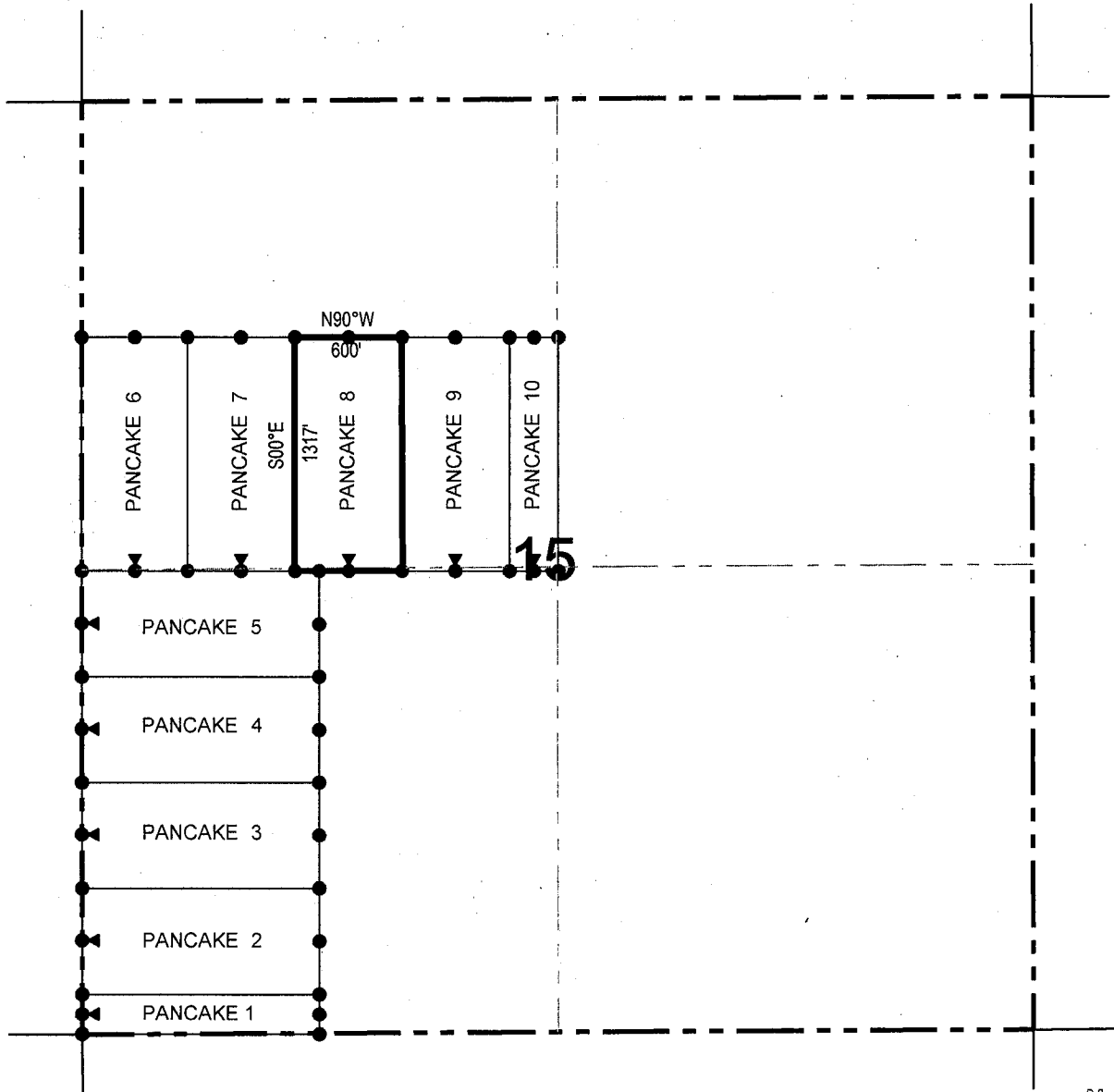

● Corner Posts ▲ Location Monuments Scale: 1"=1000'



1. The above map depicts the **PANCAKE 8** Lode Claim, which is located in the SE 1/4 of the NW 1/4 and SW 1/4 of the NW 1/4 of Section 15, Township 3 South, Range 14 East, Gila & Salt River Base and Meridian, Pinal County, Arizona, Mineral Creek Mining District.
2. The type of corner and location monuments used are wood 2"x2"x48" posts and metal tags with location information written thereon.
3. The bearings and distances in degrees and feet between claim corners are as depicted on the above map.

LODE CLAIM LOCATION MAP

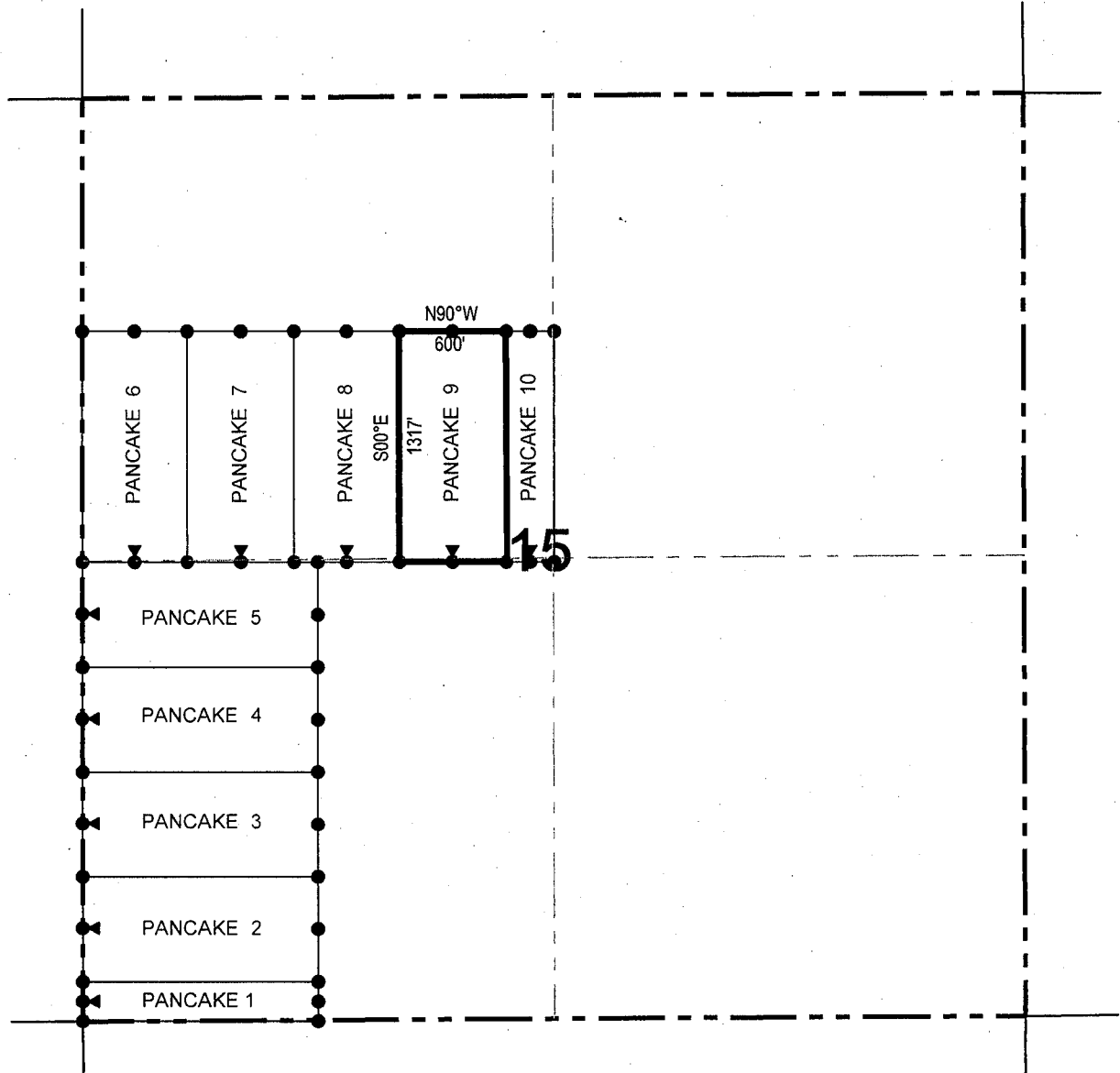

● Corner Posts ▲ Location Monuments Scale: 1"=1000'



1. The above map depicts the **PANCAKE 9** Lode Claim, which is located in the SE 1/4 of the NW 1/4 of Section 15, Township 3 South, Range 14 East, Gila & Salt River Base and Meridian, Pinal County, Arizona, Mineral Creek Mining District.
2. The type of corner and location monuments used are wood 2"x2"x48" posts and metal tags with location information written thereon.
3. The bearings and distances in degrees and feet between claim corners are as depicted on the above map.

When recorded return to:

Resolution Copper Mining LLC
P.O. Box 1944
Superior, AZ 85723

LOCATION NOTICE FOR LODE MINING CLAIM

NOTICE IS HEREBY GIVEN that the PANCAKE 10
_____ lode mining claim has been located
by Resolution Copper Mining LLC whose current mailing
address is P.O. Box 1944
Superior AZ 85273

RECEIVED
STATE OFFICE
2019 JUN 18 A 9:34
PHOENIX, ARIZONA

The general course of this claim is north / south and it is situated in Pinal
County, Arizona. This claim is 1317 feet in length and 270 feet in width. This claim runs
from the location monument on which this location notice is posted approximately 1307 feet in a
northerly direction to the north end line and 10 feet in a southerly direction to the
south end line. This claim is marked by six monuments, one at each corner and one at the center of each
end line of the claim.

The location monument on which this notice is posted is situated within Section 15, Township 3
South, Range 14 East, Gila Salt River Base and Meridian, Arizona and this claim encompasses portions
of the following quarter section (s), section (s), Township (s) and Range (s) SE 1/4 of the NW 1/4 of Section 15,
Township 3 South, Range 14 East, Gila & Salt River Base and Meridian, Pinal County, Arizona, Mineral Creek Mining
District.

The locality of this claim with reference to some natural object or permanent monument and additional information
(if any) concerning its locality are as follows: 3944 feet north and 2670 feet east of the northwest corner of
Section 22, Township 3 South, Range 14 East, to the northeast corner of the claim.

DATED AND POSTED on the ground this 4th day of June, 2019

LOCATOR (s) Resolution Copper Mining LLC AGENT: T. Robert Breen
P.O. Box 1944
Superior, Arizona 85273

AMC455540

LODE CLAIM LOCATION MAP

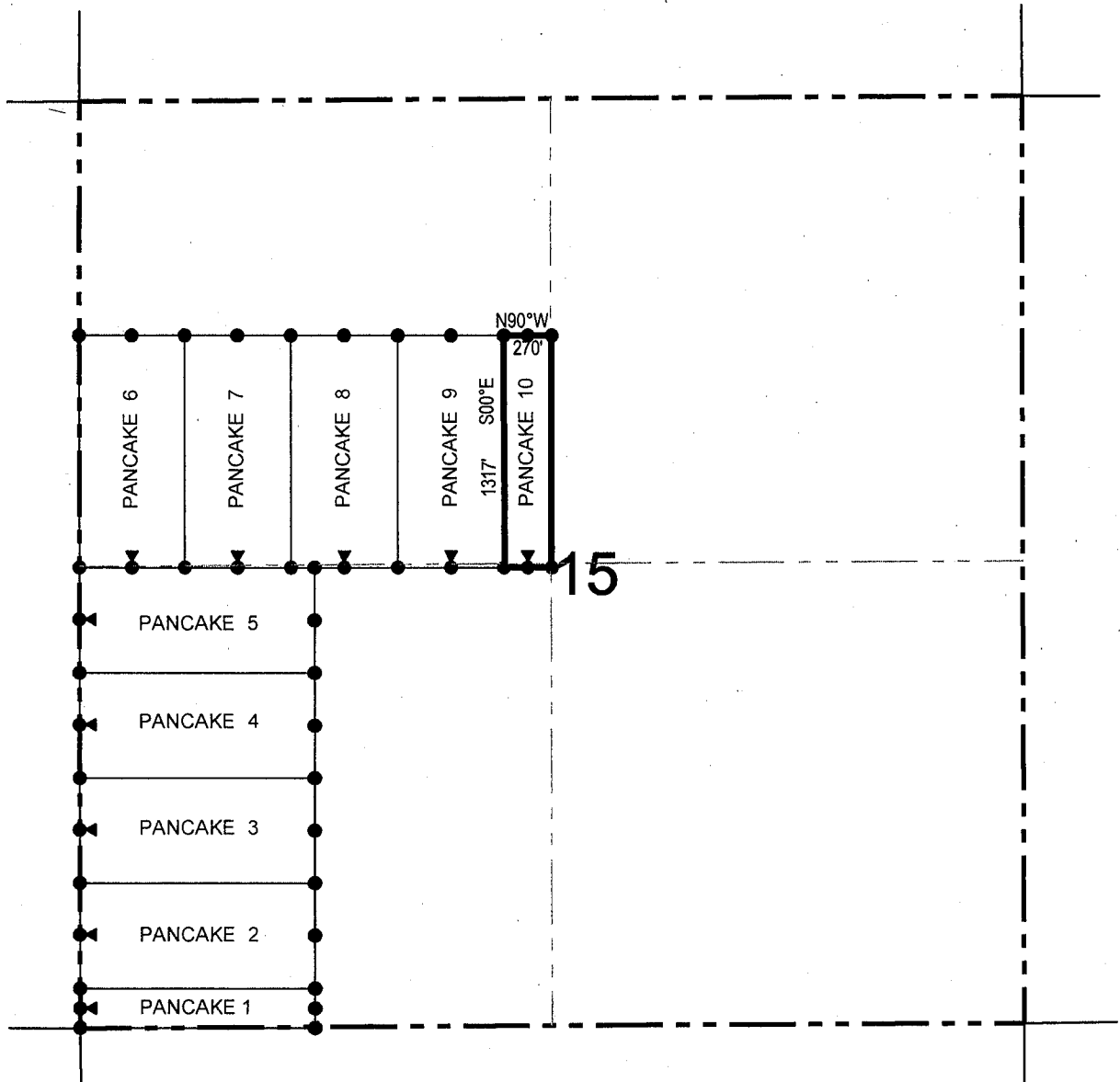

● Corner Posts ▲ Location Monuments Scale: 1"=1000'



1. The above map depicts the **PANCAKE 10** Lode Claim, which is located in the SE 1/4 of the NW 1/4 of Section 15, Township 3 South, Range 14 East, Gila & Salt River Base and Meridian, Pinal County, Arizona, Mineral Creek Mining District.
2. The type of corner and location monuments used are wood 2"x2"x48" posts and metal tags with location information written thereon.
3. The bearings and distances in degrees and feet between claim corners are as depicted on the above map.

▲ **Purpose**

This report produces a geographic listing of case information based on retrieval by Meridian/Township/Range. This report format will display the case type, case disposition, meridian, township, range, section, survey type, survey number, surface management agency, pending actions, serial number, and total case acres. The report produces listings of cases based on a combination of required and optional criteria.

Report



No Results

The specified criteria didn't result in any data. This is often caused by applying filters and/or selection steps that are too restrictive or that contain incorrect values. Please check your analysis filters and selection steps, and try again. The filters or selection steps currently being applied are shown below.

Filters

Case Suppression Flag is equal to / is in **N**
and Meridian Township Range Section is equal to **14 0030S 0140E 015**
and Admin State is equal to **AZ**

[Return - Refresh](#)

